

INDICA



Excelbis Labs  
1920 E Warner Avenue  
Santa Ana, CA 92705

(714) 340-7099  
http://excelbislabs.com  
Lic# CB-0000059-LIC

QA Testing

### Blueberry Muffin

Sample ID: 2407EXL2099.9325	Produced:
Strain: Blueberry Muffin	Collected: 07/18/2024
Matrix: Plant	Received: 07/18/2024
Type: Flower - Cured	Completed: 07/23/2024
Sample Size: ; Batch:	Batch#: 2024Q3BYM

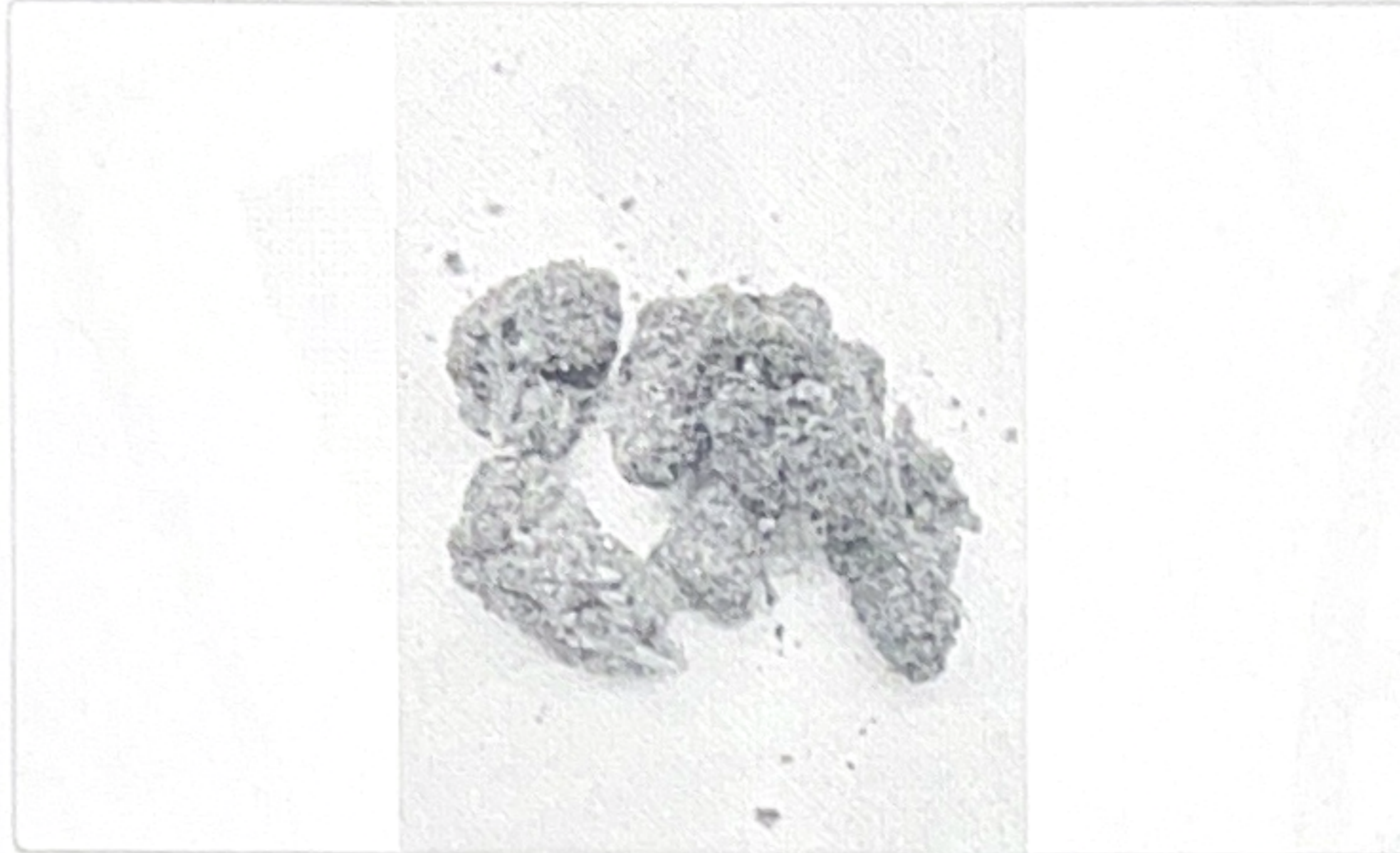

### Summary

Test	Date Tested	Result
Batch		Pass
Cannabinoids	07/21/2024	Complete
Heavy Metals	07/21/2024	Pass
Microbials	07/23/2024	Pass
Moisture	07/21/2024	15.6% - Complete
Mycotoxins	07/23/2024	Pass
GCMS Pesticides	07/23/2024	Pass
LCMS Pesticides	07/23/2024	Pass
Water Activity	07/21/2024	0.51 aw - Pass

### Cannabinoids

Complete

<b>26.969%</b> Total THC	<b>0.159%</b> Total CBD	<b>27.522%</b> Total Cannabinoids
-----------------------------	----------------------------	--------------------------------------

Analyte	LOD	LOQ	Result	Result
	mg/g	mg/g	%	mg/g
CBC	0.009	0.025	ND	ND
CBD	0.025	0.100	0.1587	1.587
CBDa	0.019	0.050	ND	ND
CBDV	0.125	1.000	ND	ND
CBG	0.019	0.050	ND	ND
CBGa	0.125	0.250	ND	ND
CBN	0.009	0.050	ND	ND
Δ8-THC	0.025	0.100	ND	ND
Δ9-THC	0.019	0.100	0.2743	2.743
THCa	0.013	0.050	30.4389	304.389
THCV	0.025	0.100	0.3939	3.939
Total THC			26.969	269.692
Total CBD			0.159	1.587
Total CBG			0.000	0.000
Total			27.522	275.218

Date Tested: 07/21/2024

Total THC = THCa \* 0.877 + Δ9-THC; Total CBD = CBDa \* 0.877 + CBD; Total CBG = CBGa \* 0.877 + CBG.  
 Total Cannabinoids = Total THC + Total CBD + Total CBG + minor cannabinoids.  
 Cannabinoids: HPLC, CAN-SOP-001  
 Water Activity: Water Activity Meter, WA-SOP-001  
 Moisture Content: Moisture Analyzer, MO-SOP-001  
 Foreign Matter: Visual Inspection, FM-SOP-001

*Dr. Jerry White PhD Bryan Zahakaylo*

Jerry White, PhD  
Chief Scientific Officer  
07/23/2024

Bryan Zahakaylo  
Analyst  
07/23/2024

Confident LIMS  
All Rights Reserved  
coa.support@confidentlims.com  
(866) 506-5866  
www.confidentlims.com



ND = Not Detected, NR = Not Reported, LOD = Limit of Detection, LOQ = Limit of Quantitation. This product has been tested by Excelbis Labs LLC using valid testing methodologies and a quality system as required by state law. All LQC samples and met the prescription and met the criteria in 16 CCR section 5730, pursuant to 16 CCR section 5726(e)(13). Values reported relate only to the product tested. Excelbis Labs LLC makes no claims as to the efficacy, safety or other risks associated with any detected or non-detected levels of any compounds reported herein. This Certificate shall not be reproduced except in full, without the written approval of Excelbis Labs LLC.