



Excelbis Labs
1920 E Warner Avenue
Santa Ana, CA 92705

(714) 340-7099
http://excelbislabs.com
Lic# C8-0000059-LIC

QA Testing

1 of 1

Toxic Candy

Sample ID: 2406EXL1737.7613
Strain: Toxic Candy
Matrix: Plant
Type: Flower - Cured
Sample Size: ; Batch:

Produced:
Collected: 06/19/2024
Received: 06/19/2024
Completed: 06/21/2024
Batch#: 20240619-AS-TOX

Client
HSP
Lic. #
1835 NEWPORT BLVD
COSTA MESA, CA 92627

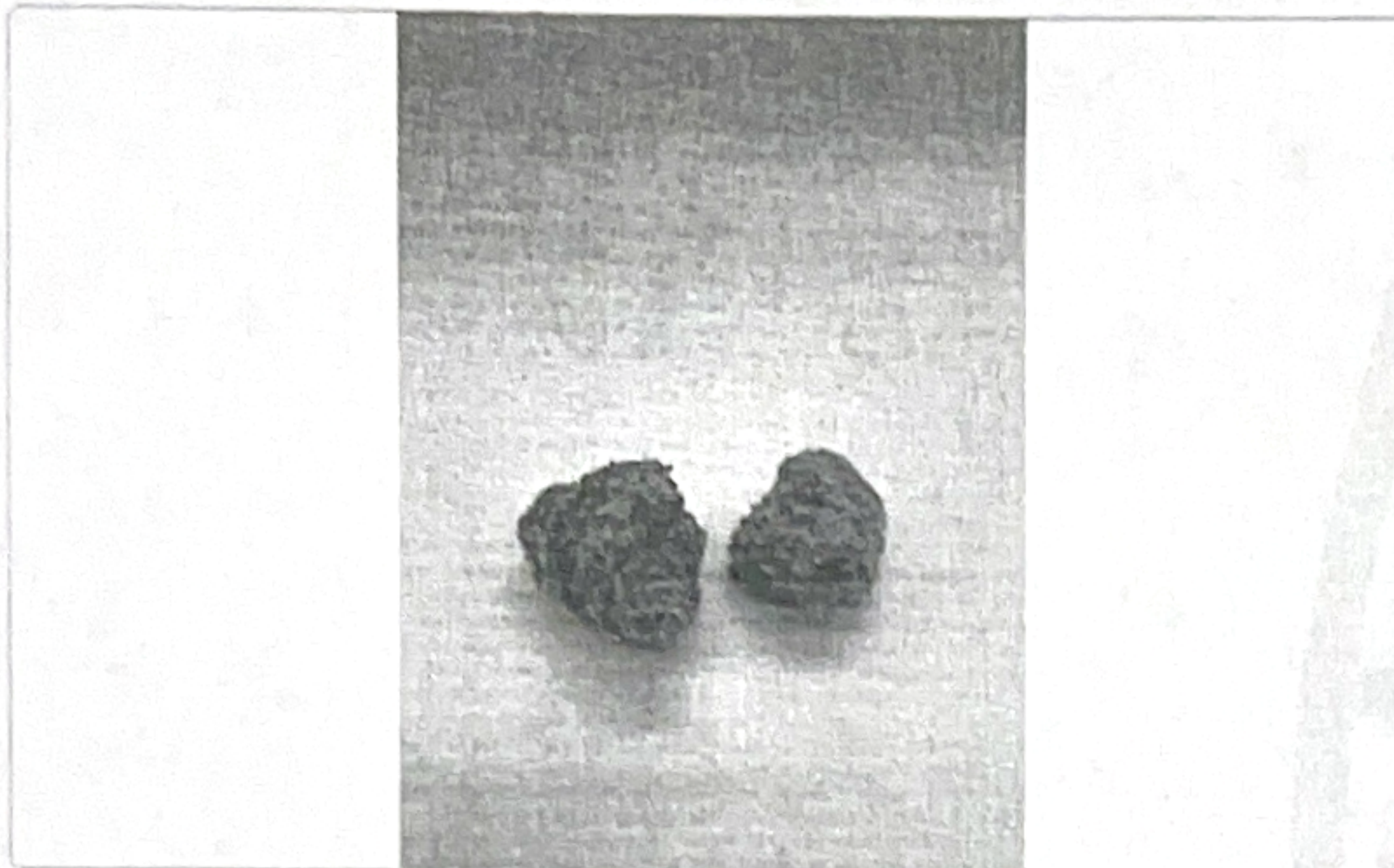

Summary

Test	Date Tested	Result
Batch		Complete
Cannabinoids	06/21/2024	Complete
Moisture	06/21/2024	15.1% - Complete

Cannabinoids

Complete

28.776% Total THC	0.303% Total CBD	29.080% Total Cannabinoids
-----------------------------	----------------------------	--------------------------------------

Analyte	LOD	LOQ	Result	Result
	mg/g	mg/g	%	mg/g
CBC	0.125	0.250	ND	ND
CBD	0.125	0.250	ND	ND
CBDa	0.125	0.250	0.3460	3.460
CBDV	0.125	1.000	ND	ND
CBG	0.125	0.500	ND	ND
CBGa	0.125	0.250	ND	ND
CBN	0.125	0.250	ND	ND
Δ8-THC	0.125	0.500	ND	ND
Δ9-THC	0.125	0.500	0.2772	2.772
THCa	0.250	0.500	32.4960	324.960
THCV	0.250	0.500	ND	ND
Total THC			28.776	287.762
Total CBD			0.303	3.035
Total CBG			0.000	0.000
Total			29.080	290.797

Date Tested: 06/21/2024

Total THC = THCa * 0.877 + Δ9-THC; Total CBD = CBDa * 0.877 + CBD; Total CBG = CBGa * 0.877 + CBG.
Total Cannabinoids = Total THC + Total CBD + Total CBG + minor cannabinoids.
Cannabinoids: HPLC, CAN-SOP-001
Water Activity: Water Activity Meter, WA-SOP-001
Moisture Content: Moisture Analyzer, MO-SOP-001
Foreign Matter: Visual Inspection, FM-SOP-001



Dr. Jerry White PhD Bryan Zahakaylo

Jerry White, PhD
Chief Scientific Officer
06/21/2024

Bryan Zahakaylo
Analyst
06/21/2024

Confident LIMS
All Rights Reserved
coa.support@confidentlims.com
(866) 506-5866
www.confidentlims.com



ND = Not Detected, NR = Not Reported, LOD = Limit of Detection, LOQ = Limit of Quantitation. This product has been tested by Excelbis Labs LLC using valid testing methodologies and a quality system as required by state law. All LQC samples were performed and met the prescribed acceptance criteria in 16 CCR section 5730, pursuant to 16 CCR section 5726(e)(13). Values reported relate only to the product tested. Excelbis Labs LLC makes no claims as to the efficacy, safety or other risks associated with any detected or non-detected levels of any compounds reported herein. This Certificate shall not be reproduced except in full, without the written approval of Excelbis Labs LLC.